James City County

Mooretown Road Extension Corridor Study
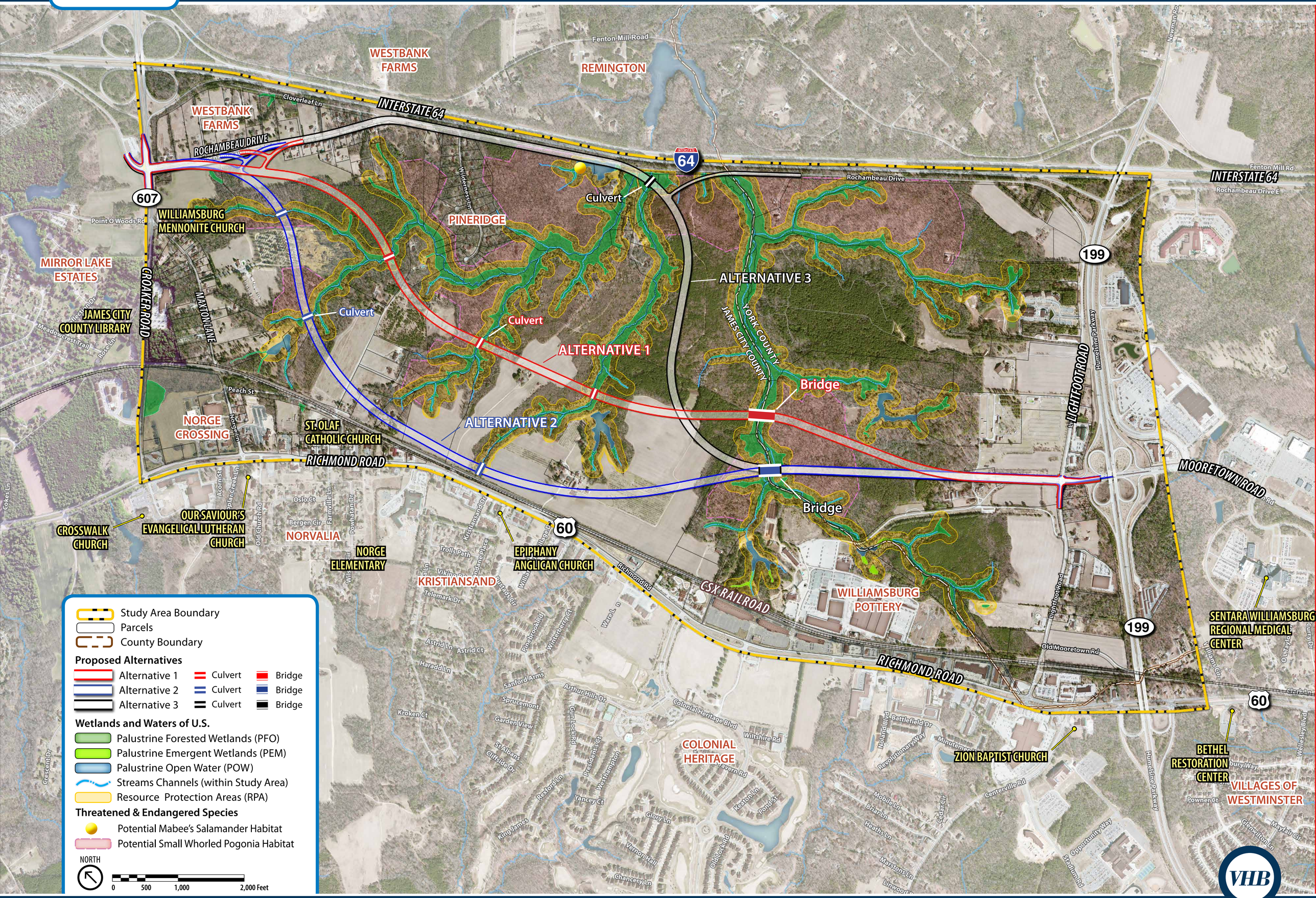
Proposed Alternatives