James City County
Zoning

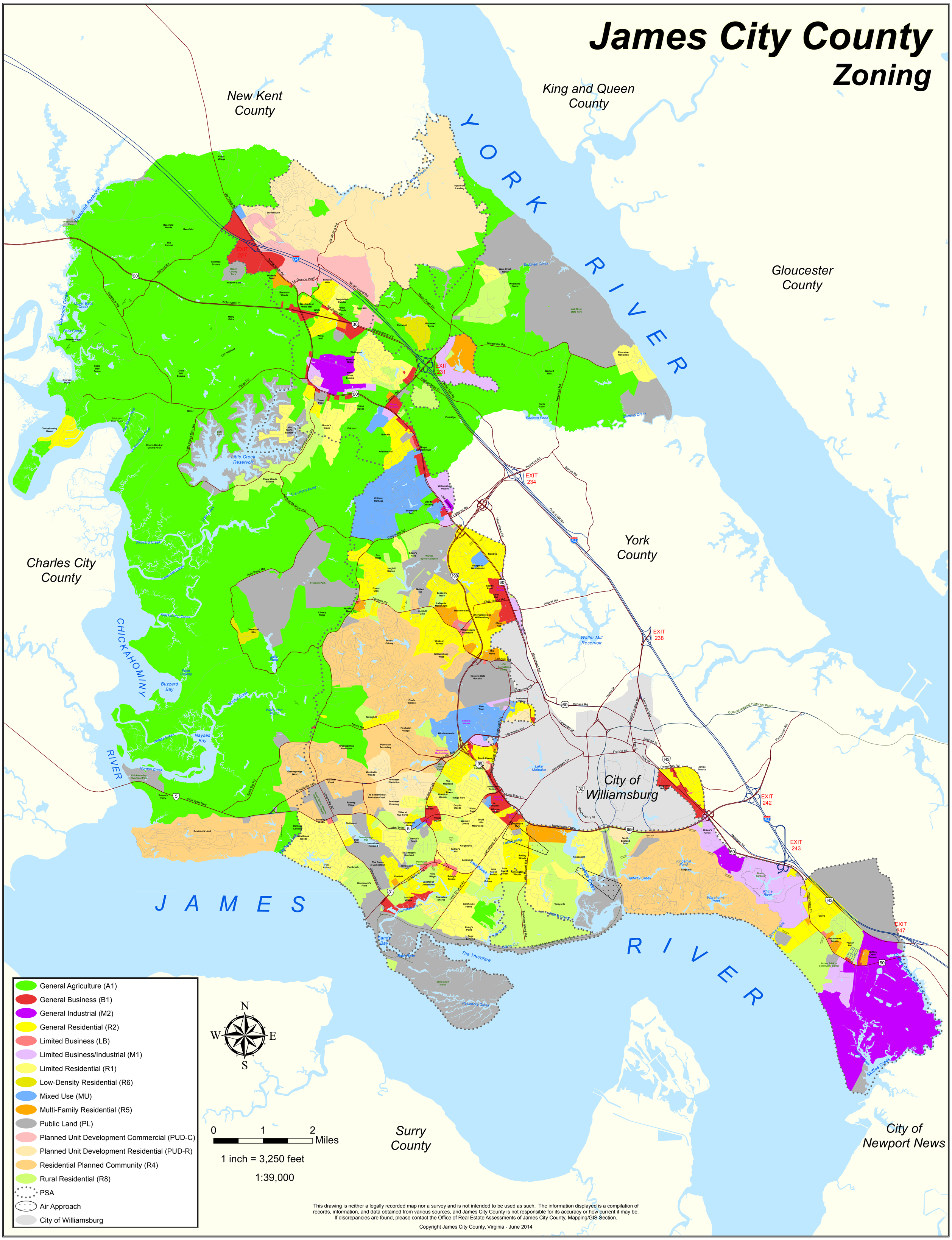

This drawing is neither a legally recorded map nor a survey and is not intended to be used as such. The information displayed is a compilation of records, information, and data obtained from various sources, and James City County is not responsible for its accuracy or how current it may be. If discrepancies are found, please contact the Office of Real Estate Assessments of James City County, Mapping/GIS Section.

Copyright James City County, Virginia - June 2014