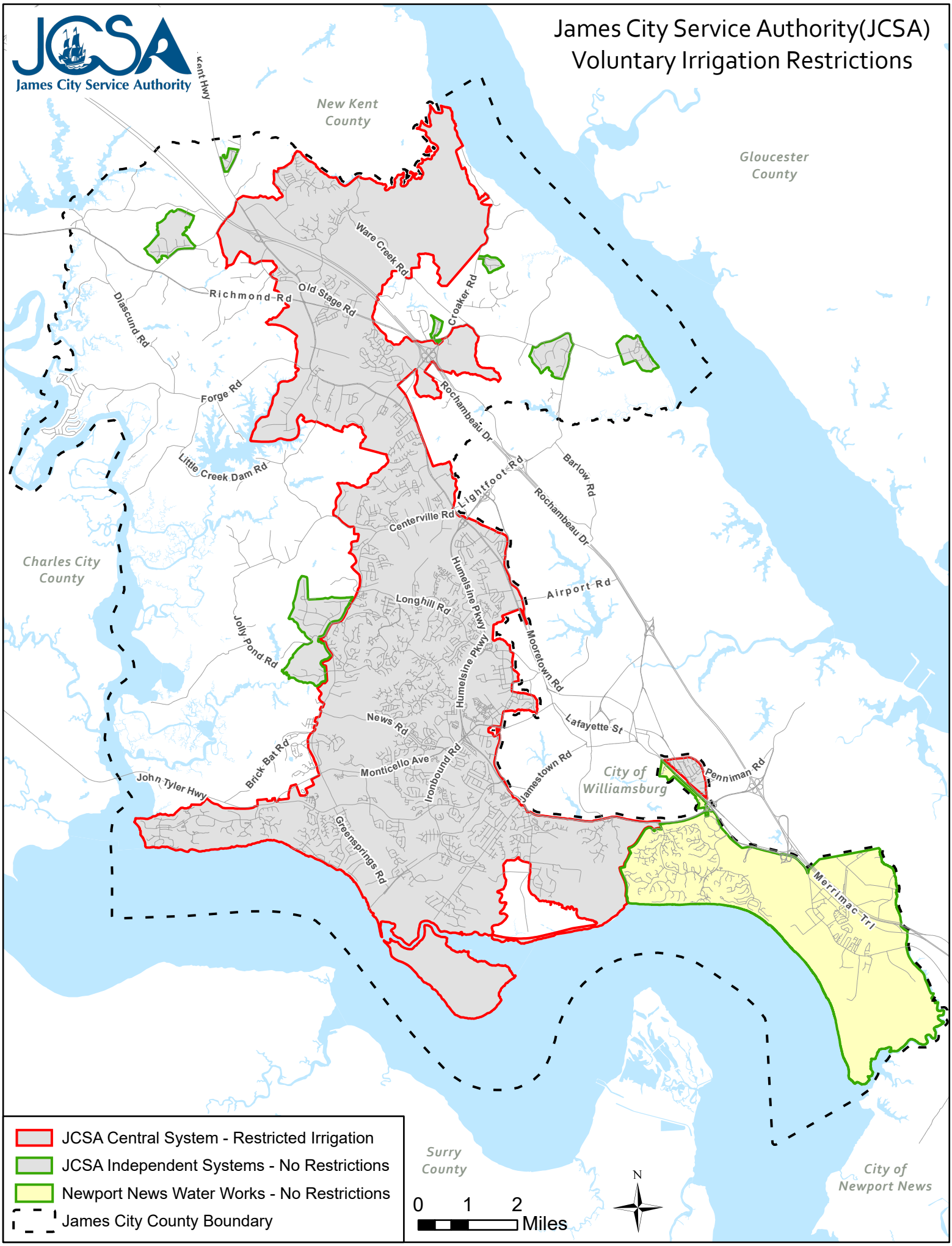James City Service Authority(JCSA) Voluntary Irrigation Restrictions