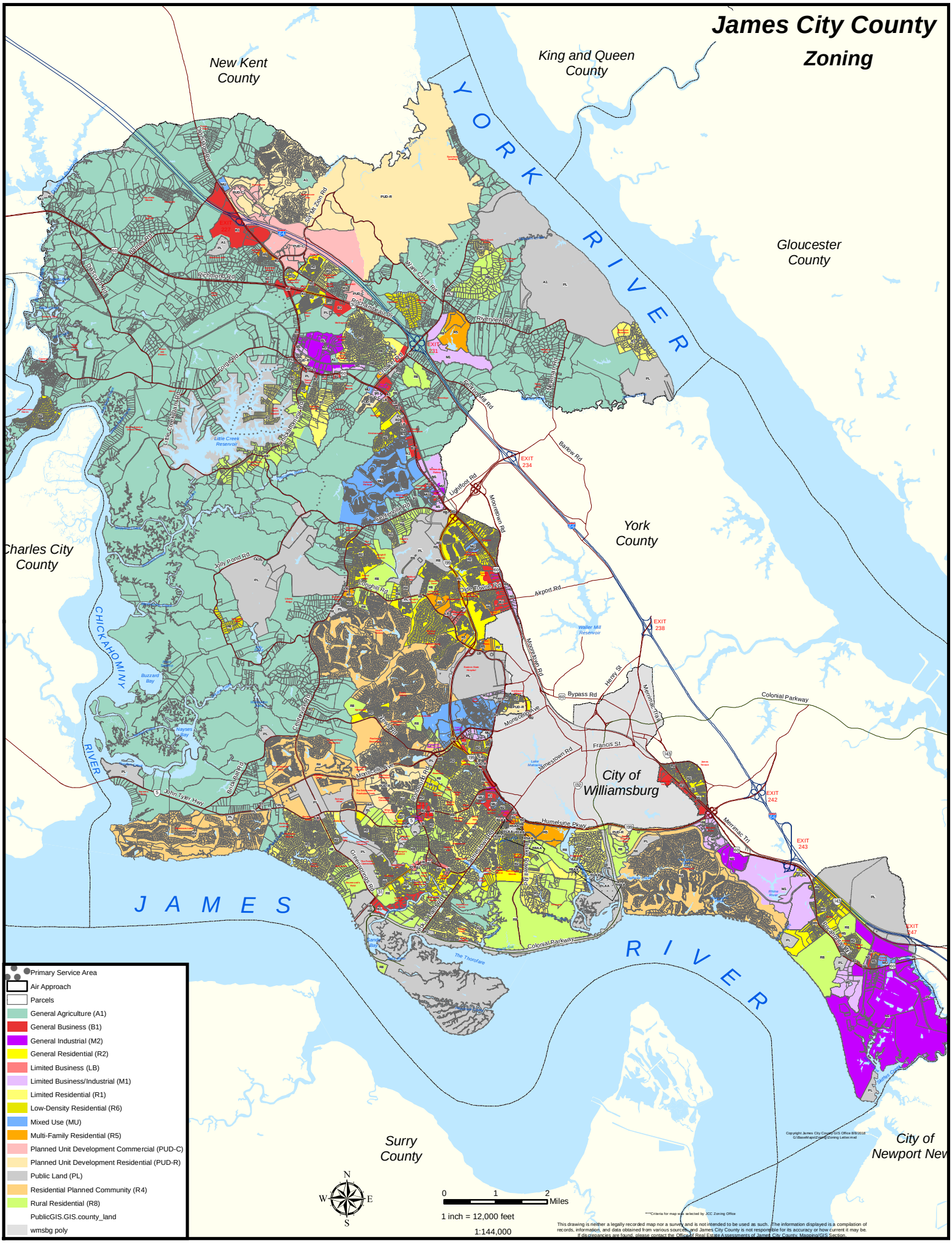
James City County
Zoning
New Kent County
King and Queen County
Gloucester County
York County
Charles City County
City of Williamsburg
Surry County
City of Newport New
YORK RIVER
JAMES RIVER
CHICKAHOMINY RIVER
Little Creek Reservoir
Waller Mill Reservoir
Buzzard Bay
Nayses Bay
Richmond Rd
Rochambeau Dr
Riverview Rd
Forge Rd
Ferrton Mill Rd
Barlow Rd
Lightfoot Rd
Mooretown Rd
Centerville Rd
Jolly Pond Rd
Longhill Rd
Olde Towne Rd
Airport Rd
Bypass Rd
Henry St
Merrimac Trail
Colonial Parkway
Francis St
Jamestown Rd
Monticello Ave
Brick Bat Rd
John Tyler Hwy
Humelsine Pkwy
Merrimac Trl
Greensprings Rd
Colonial Parkway
The Thorofare
EXIT 227
EXIT 231
EXIT 234
EXIT 238
EXIT 242
EXIT 243
EXIT 247
Primary Service Area
Air Approach
Parcels
General Agriculture (A1)
General Business (B1)
General Industrial (M2)
General Residential (R2)
Limited Business (LB)
Limited Business/Industrial (M1)
Limited Residential (R1)
Low-Density Residential (R6)
Mixed Use (MU)
Multi-Family Residential (R5)
Planned Unit Development Commercial (PUD-C)
Planned Unit Development Residential (PUD-R)
Public Land (PL)
Residential Planned Community (R4)
Rural Residential (R8)
PublicGIS.GIS.county_land
wmsbg poly
N
W
E
S
0
1
2
Miles
1 inch = 12,000 feet
1:144,000
This drawing is neither a legally recorded map nor a survey and is not intended to be used as such. The information displayed is a compilation of records, information, and data obtained from various sources, and James City County is not responsible for its accuracy or how current it may be. If discrepancies are found, please contact the Office of Real Estate Assessments of James City County, Mapping/GIS Section.