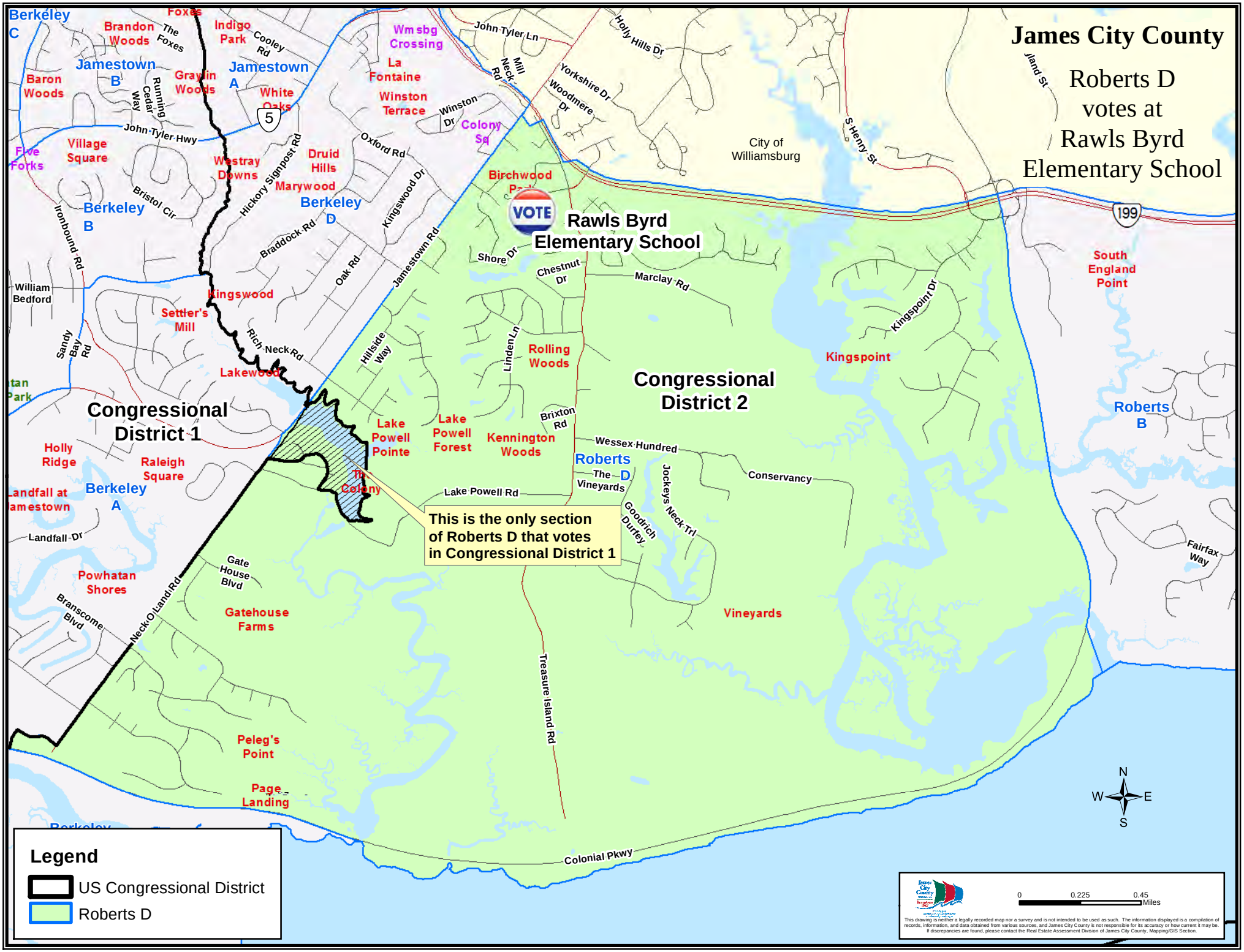
James City County
Roberts D votes at Rawls Byrd Elementary School
Rawls Byrd Elementary School
VOTE
Congressional District 1
Congressional District 2
This is the only section of Roberts D that votes in Congressional District 1
City of Williamsburg
Berkeley C
Jamestown B
Jamestown A
Berkeley B
Berkeley D
Berkeley A
Roberts D
Roberts B
Brandon Woods
Indigo Park
Wmsbg Crossing
La Fontaine
Winston Terrace
Colony Sq
Baron Woods
Graylin Woods
White Oaks
Village Square
Five Forks
Westray Downs
Druid Hills
Marywood
Birchwood Park
Kingswood
Settler's Mill
Lakewood
Holly Ridge
Raleigh Square
Lake Powell Pointe
Lake Powell Forest
Kennington Woods
Rolling Woods
The Colony
The Vineyards
Kingspoint
South England Point
Powhatan Shores
Gatehouse Farms
Vineyards
Peleg's Point
Page Landing
Legend
US Congressional District
Roberts D
0
0.225
0.45
Miles
N
W
E
S